

MACROFILMED

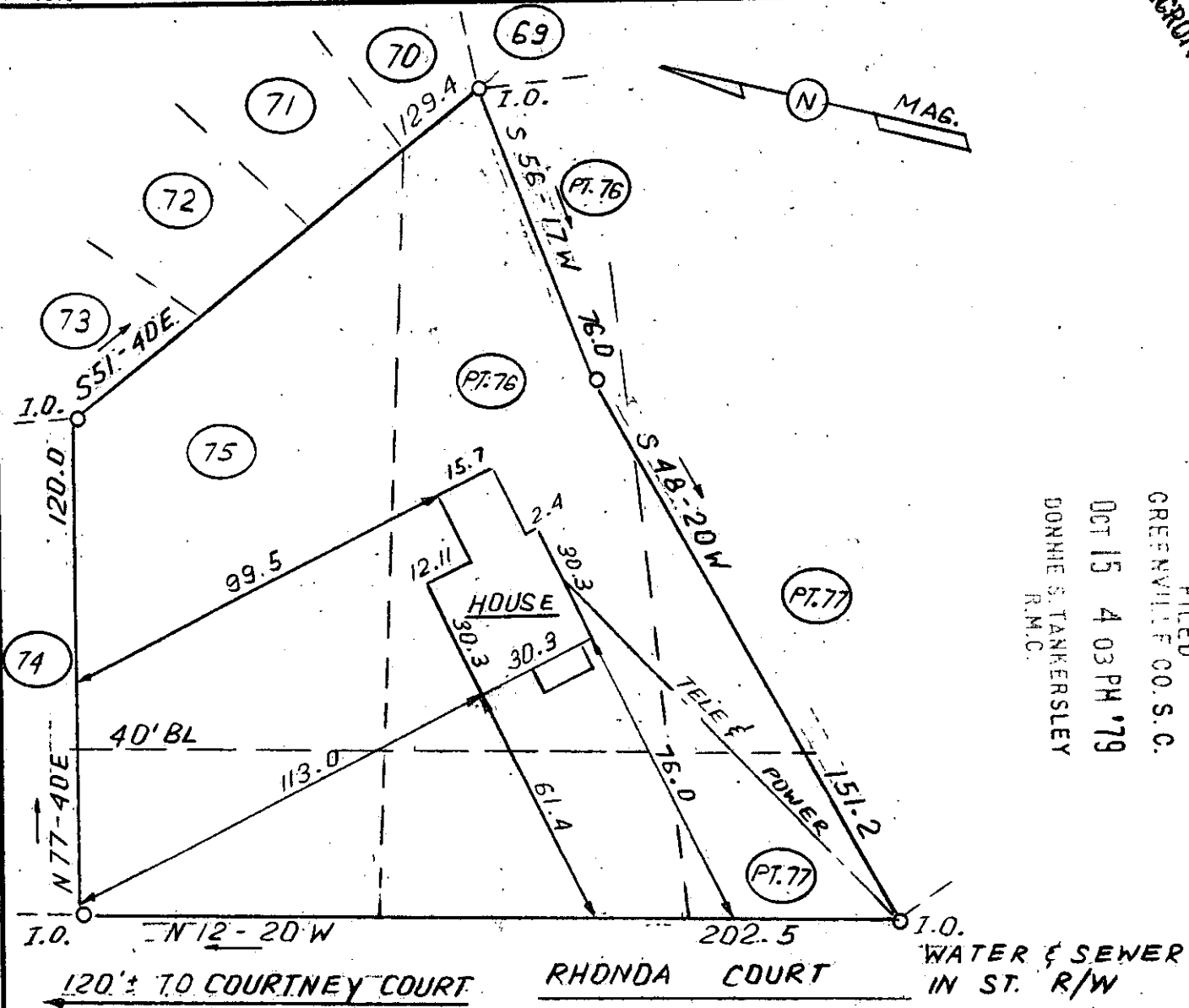

FILED
 GREENVILLE CO. S.C.
 OCT 15 4 03 PM '79
 DONNIE S. TANKERSLEY
 R.M.C.

This is to certify that on Oct. 3, 1979, I surveyed the property shown on this plat, known as Lots 75, Pt. 76 and Pt. 77 on plat of Casa Loma Estates, recorded in the RMC Office of Greenville County in Plat Book S on page 65, and that the property lines, walls and buildings are as shown hereon; that the building located on said lot does not encroach or project on adjacent streets or property, and that no adjacent walls or buildings encroach or project on said premises, and that no utility lines cross this property except as shown hereon. This property is not located in a designated flood hazard area.

7-R-63

OCT 15 1979
 12622

James R. Freeland
 James R. Freeland RLS & PE 4781



**STATE OF SOUTH CAROLINA
 GREENVILLE COUNTY**

CASALOMA ESTATES
 LOT 75; PART LOT 76 & 77
 PROPERTY OF
 BRUCE A. DUKESHIER
 DENISE L. DUKESHIER

FREELAND & ASSOCIATES
 Engineers • Land Surveyors
 GREENVILLE, S.C.

SURVEY V.B.
 DRAWN B.R.
 CHECK M.L.
 SCALE 1" = 40'
 DATE OCT. 3. 79
 DWG. NO. 4146

GCTO --- 1 OCT 15 79 742 3.00CI